

Site Plan

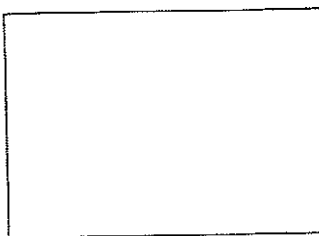

OS Mastermap
 13 November 2012, ID: BW1-00189770
www.blackwellmapping.co.uk
 1:1250 scale print at A4, Centre: 448866 E, 196985 N
 © Crown Copyright. Licence no. 100041040

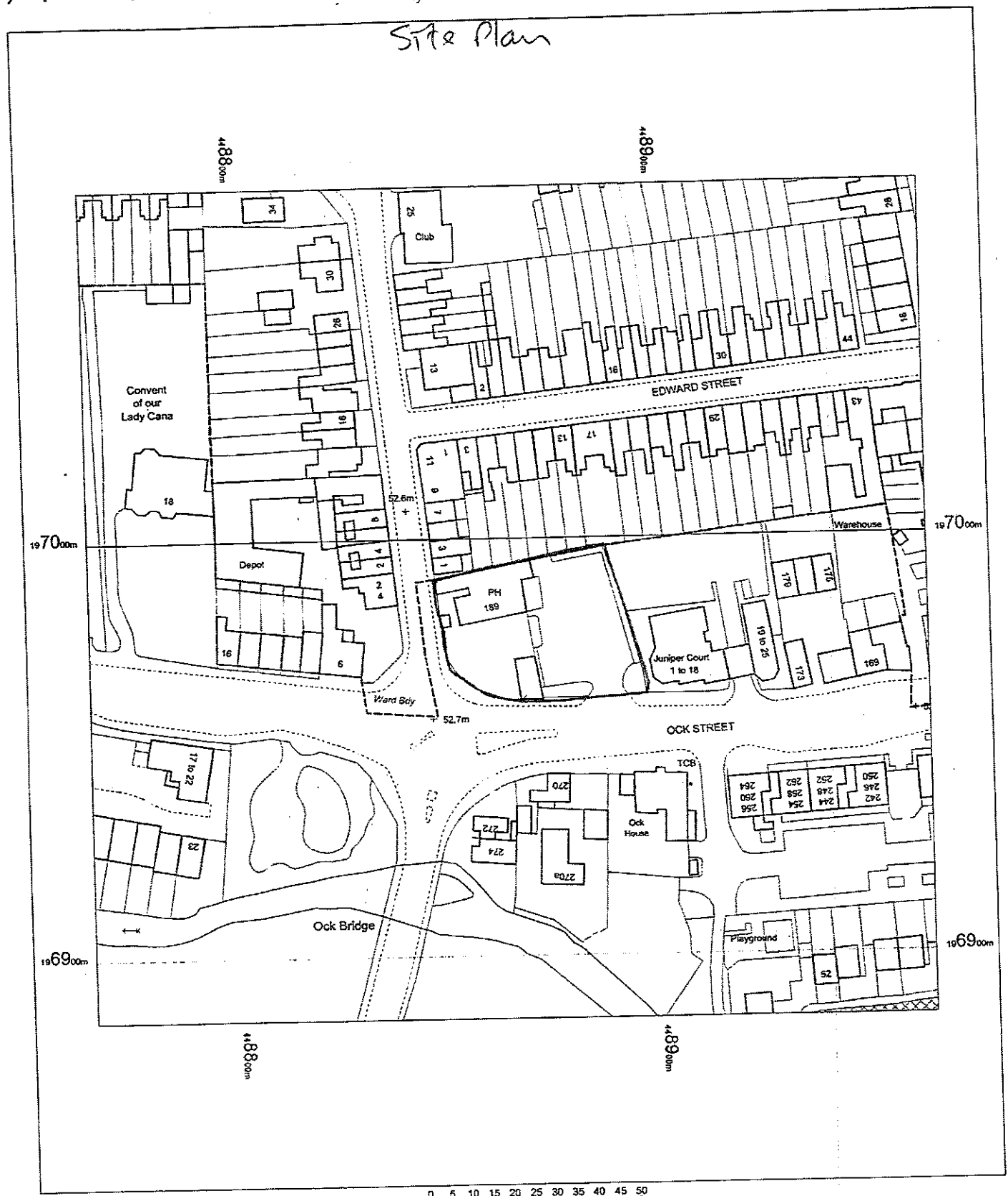

BLACKWELL'S
www.blackwellmapping.co.uk
 TEL: 0113 245 2623
maps.leeds@blackwell.co.uk

PT

Item 05
Two folded aluminium car park signs
Scale: 1:20

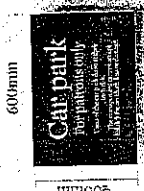

Item 06
Two A-board
Scale: 1:20

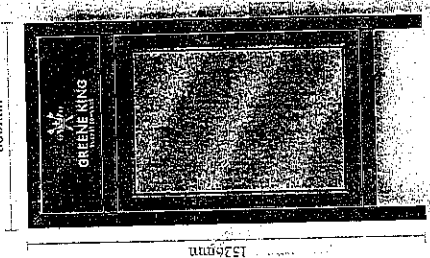

Item 07
Two 1500mm x 1000mm wall mounted click-frame
Scale: 1:20



Item 03
Two folded aluminium fascia sign with individual letters to be illuminated by LED trough light
Size: 2000mm x 1800mm
Scale: 1:20

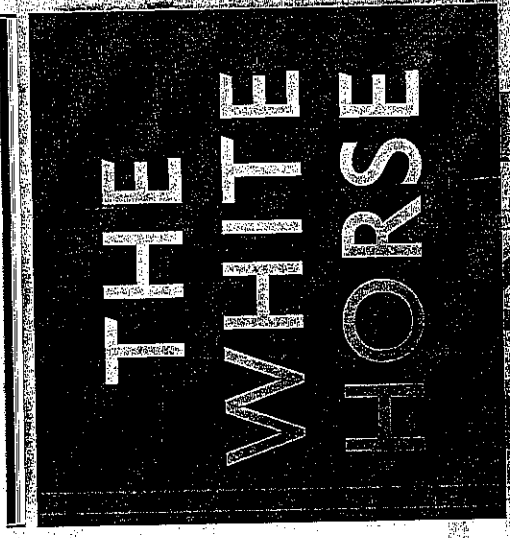

Item 04
Two folded aluminium panel sign applied vinyl text
Scale: 1:20

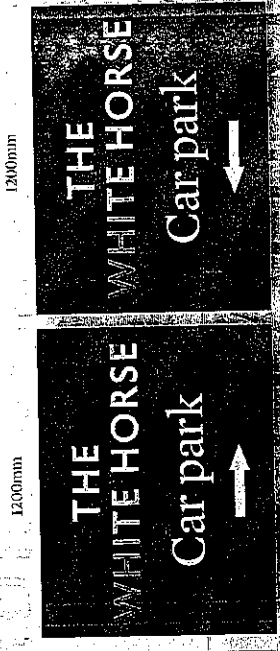

Item 01
Two double sided folded aluminium pictorial panel fixed to existing post with LED trough lighting
Scale: 1:20



Item 02
Two Corona and Artyplaque
Scale: 1:10



Omegasigns
The art of excellence

Client: Greene King
Project: White Horse
Address: Abingdon

Schedule: 1:20 @ JAG
Typeface: St Edmunds / Mercury G
Artwork: Not Required

Signage colours: In Use
Building colours: White
Material: ALU
Date: 01/02/13

Created: 19/11/12
Designer: G.Hughes
Approver: G.Oarr
Page: 1 of 5

Copyright © Omega Sign 2010

Omegasigns Ltd is a registered company in the United Kingdom. All rights reserved. This document is the property of Omegasigns Ltd. It is not to be reproduced or used in any way without the prior written consent of Omegasigns Ltd.

Existing Signage

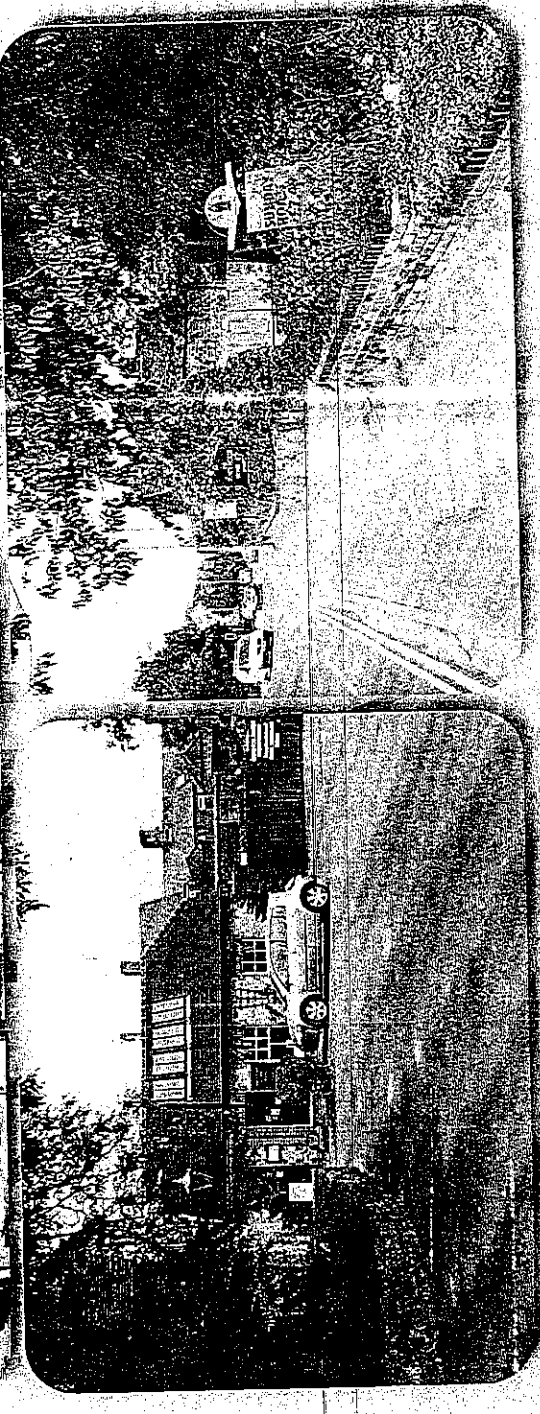
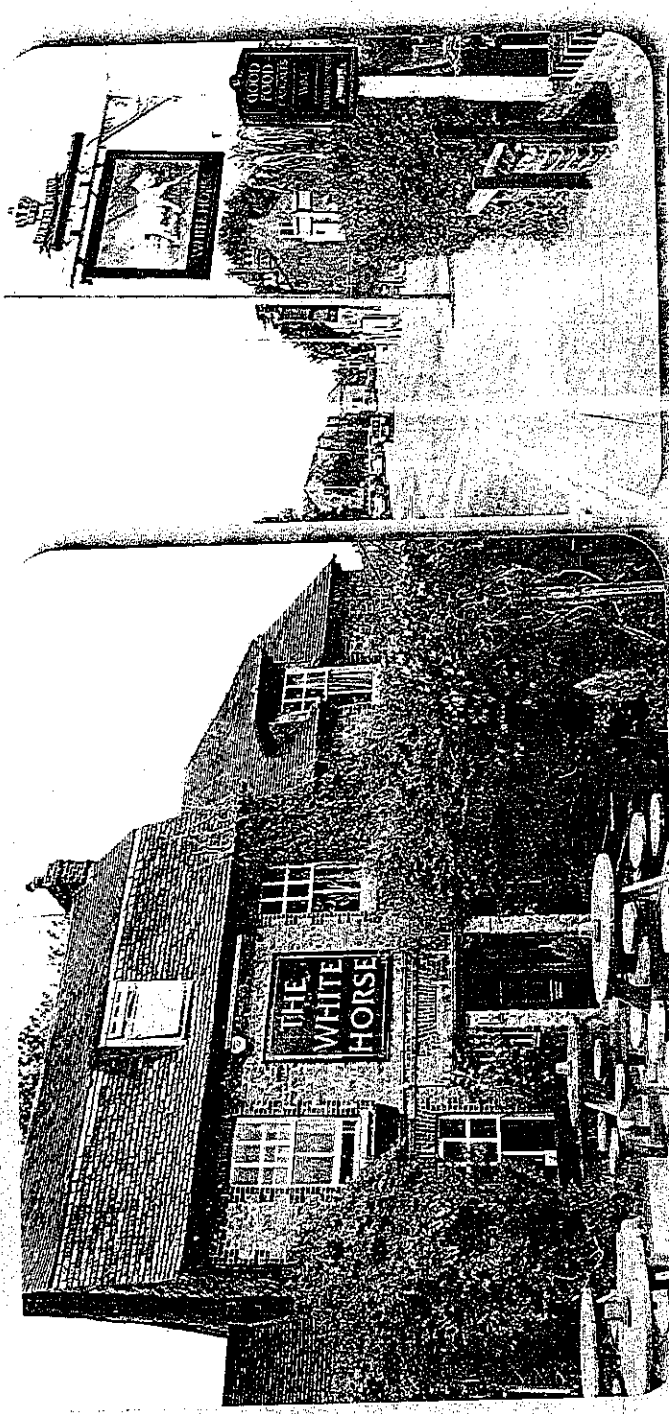

Omegasigns®
The sign of excellence

Omegasigns is a registered trademark of Omegasigns Ltd. All rights reserved. The design and production of this sign is the property of Omegasigns Ltd. No part of this document may be reproduced without the prior written permission of Omegasigns Ltd. Copyright © Omegasigns Ltd. 2012.

Client: Greena King
Project: White Horse
Address: Abingdon

Scale: 1:20
Typface: B1 Edmunds/Mercury G1
Material: Not Specified

Signage colours: CMYK RGB Pantone

Created: 10-11-12
Designer: C. Hughes
Approved: C. Carr
Issue: 1
Page: 4 of 4



01

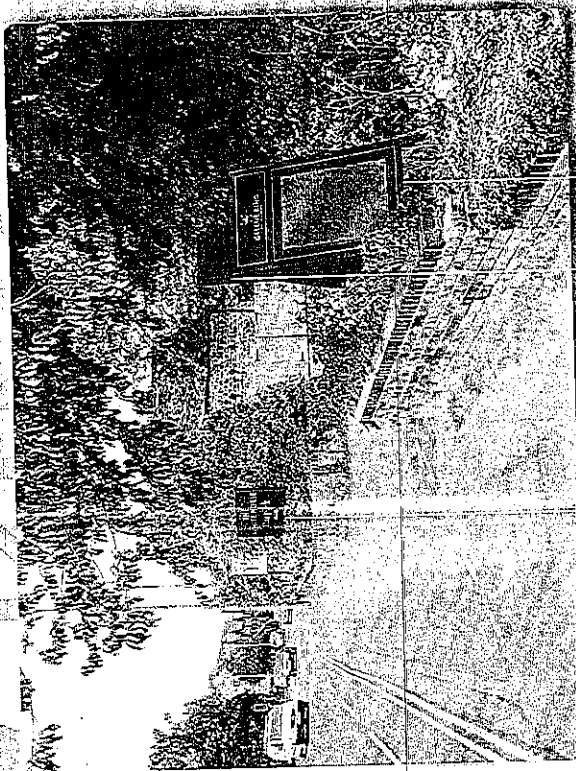

04

01

06

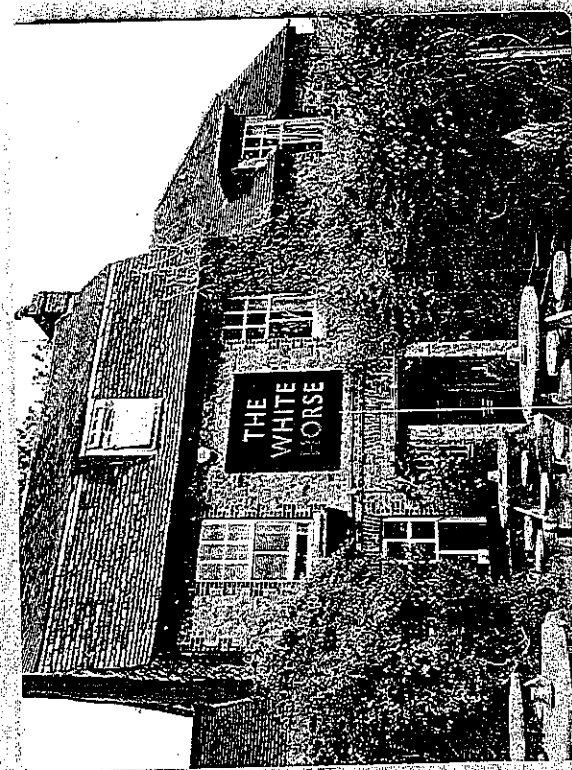

03

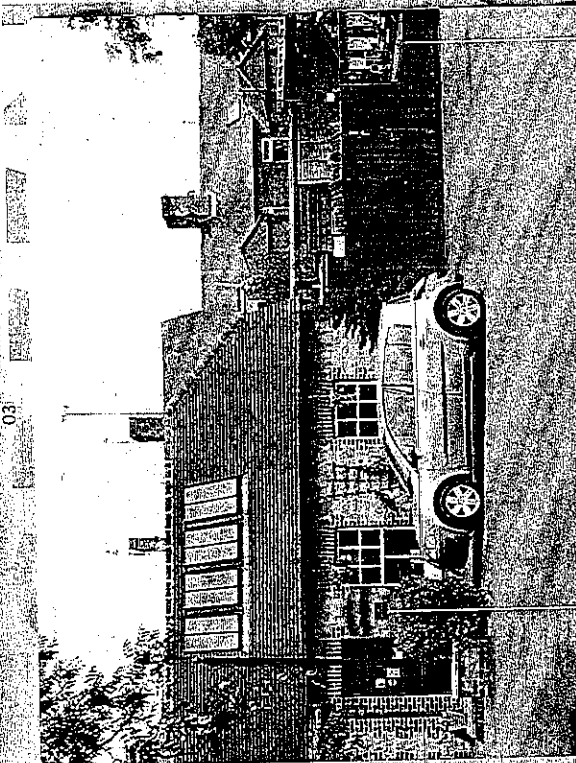

02

07

OmegaSigns®
The sign of excellence.

Client: Greene King
Project: White Horse
Address: Abingdon

Scale: NTS
Typeface: St Edmunds / Mercury G1
Artwork: Not Required

Supplier/Contractors: [unclear]
Building Contractor: [unclear]
Installation: [unclear]

Created: 19.1.12
Designer: [unclear]
Approval: [unclear]

Date: 01.02.13
Page: 2 of 6

File Size: [unclear]
Web: [unclear]
Print: [unclear]

Copyright © Omega Signs Ltd.